

1ST ALTO SAX

BROADWAY

ARR. BY FRANK COMO

MEDIUM SWINGING TEMPO

H

I 6

J 7

K 6

L 16

M

f

N 7

mf

STAND

P

f

f DIRECTED

fine

2ND ALTO SAX

BROADWAY

ARR. BY FRANK COMB

MEDIUM SWINGING TEMPO

K **6** **L** **16**

mf

M

f

N **7**

O stand

mf

P

f

1 **DIRECTED** **3** **fine**

3RD TENOR SAX

BROADWAY

ARR. BY FRANK COMO

MEDIUM SWINGING TEMPO Stand.

8 **A** *mf*

B 8 **C** *Stand.*

D SOLO AD. LIB. 32 BRASS FULL CHORUS *BRIDGE*

F₆ B_b9 G^{m7} A_bo Am⁷ A_bo G^{m7} C⁹ E Cm⁷ F⁹

B_bMA⁹ B_b6 B_bm⁷ E_b9 A_bMA⁷ G^mi⁹ C¹³ F FG B_b9

*B_b9 G^{m7} A_bo Am⁷ A_bo G^{m7} C⁹+5 **G** 7*

H

I 6

f

fine

Empty musical staves at the bottom of the page.

4TH SAX TENOR

BROADWAY

ARR. BY FRANK Como

MEDIUM SWINGING TEMPO

8 **A** STAND *mf*

B 8 **C**

D Down 8 **E** 7 **F** 7

G 7 **H**

I 6 **J** 7

K 1

16

DIRECTED

fine

Empty musical staves at the bottom of the page.

5TH SAX BARITONE

BROADWAY

ARR. BY FRANK COMO

MEDIUM SWINGING TEMPO

STAND

5TH BARI

1ST TRUMPET

BROADWAY

ARR. BY FRANK COMO

MEDIUM SWINGING TEMPO

- Staff A:** Contains two whole rests, each marked with a handwritten "8". A boxed letter "A" is placed above the first rest.
- Staff C:** Starts with a boxed letter "C" and a handwritten "7". It contains a whole rest followed by a chord with a flat, and another whole rest marked with a handwritten "8".
- Staff D:** Starts with a boxed letter "D" and a handwritten "7". It contains a whole rest followed by a chord with a flat, and another whole rest marked with a handwritten "7".
- Staff E:** Starts with a boxed letter "E" and a handwritten "7". It contains a whole rest followed by a chord with a flat, and another whole rest marked with a handwritten "7".
- Staff F:** Starts with a boxed letter "F" and a handwritten "7". It contains a whole rest followed by a chord with a flat, and another whole rest marked with a handwritten "7".
- Staff G:** Starts with a boxed letter "G" and a handwritten "8". It contains a whole rest followed by a chord with a flat, and another whole rest marked with a handwritten "8".
- Staff H:** Starts with a boxed letter "H" and a handwritten "8". It contains a whole rest followed by a chord with a flat, and another whole rest marked with a handwritten "8".
- Staff I:** Starts with a boxed letter "I" and a handwritten "6". It contains a whole rest followed by a melodic line with slurs and a sharp sign.
- Staff J:** Starts with a boxed letter "J" and a handwritten "7". It contains a whole rest followed by a chord with a flat, and another whole rest marked with a handwritten "8".
- Staff K:** Starts with a boxed letter "K" and a handwritten "8". It contains a whole rest followed by a chord with a flat, and another whole rest marked with a handwritten "8".
- Staff L:** Starts with a boxed letter "L" and a handwritten "16". It contains a whole rest.
- Staff M:** Starts with a boxed letter "M" and contains a melodic line with triplets and slurs.

1ST TRP.

|||

2ND TRUMPET

BROADWAY

ARR. BY FRANK COMO

MEDIUM SWINGING TEMPO

8 A 8

B UNIS. STAND
mf

C 7

D 8 E 7

F 8 G (SOLO AD. LIB.)
f

B \flat 9 Gm 7 Abo f Am 7 Abo

1ST Gm 7 C 9 +5

2ND Gm 7 C 9 +5 H Cm 7 F9 BbMA 9 Bb6 Bbmi9

E \flat 13 AbMA 9 Gm 7 C 9 +5 I F6 Bb9

Gm 7 Abo Am 7 Abo Gm 7 C 9 +5 J 8

-2-

K

8

L

16

M

N

7

Two empty musical staves at the bottom of the page.

3RD TRUMPET

BROADWAY

ARR. BY FRANK COMO

MEDIUM SWINGING TEMPO

A

B *mf* *STAND UNIS.*

C

D

E

F

G

H

I

J

K

-2-
16

L

M

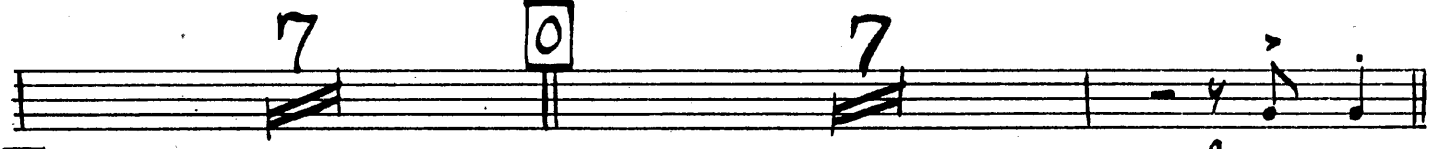

*SVA
Tutti
mod.*

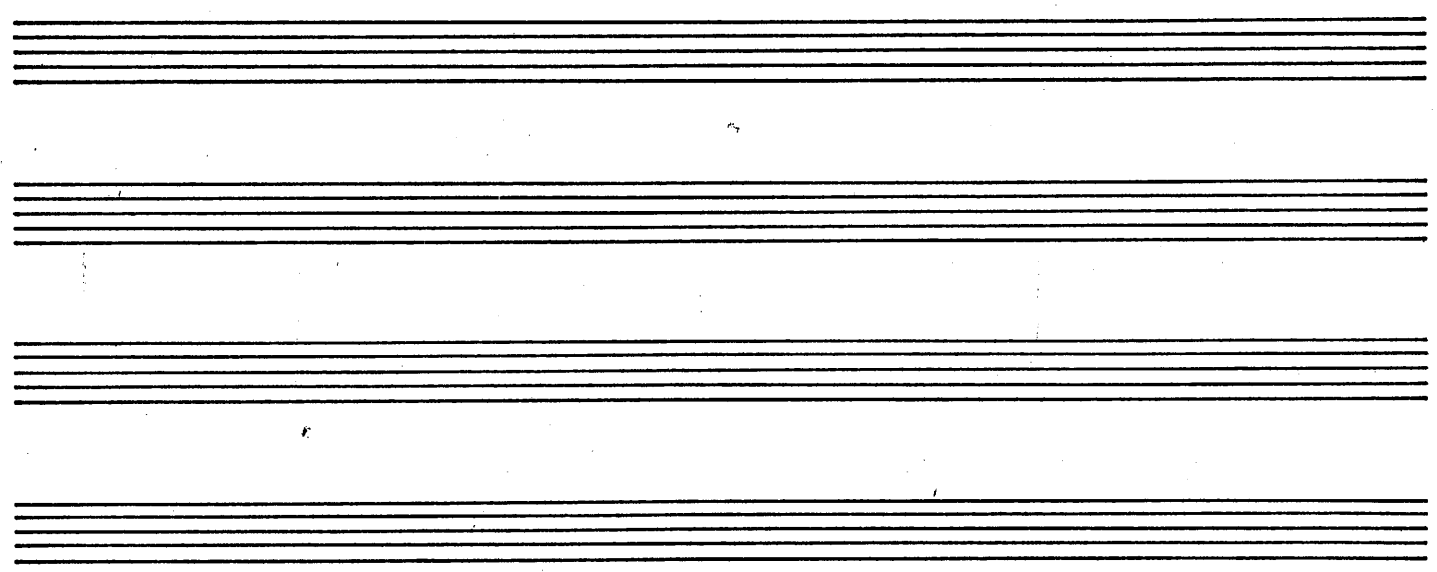
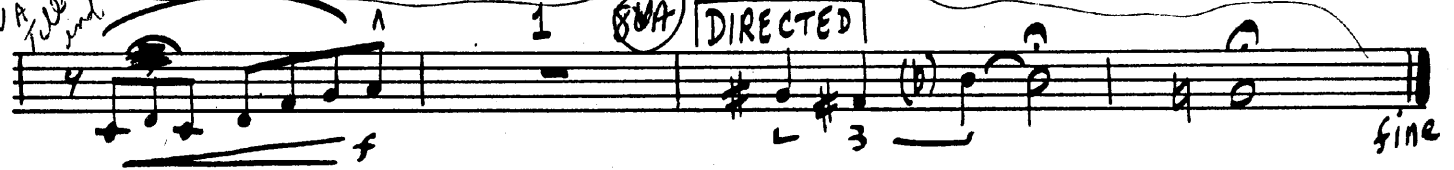

4TH TRUMPET

BROADWAY

ARR. BY FRANK COMO

MEDIUM SWINGING TEMPO

A 8

A

B UNIS. STAND mf

C 7

D 8 E 7

F 7

G 8 H 8

I 6

J 7 K 8

-2-

16

L

M

Four empty musical staves at the bottom of the page.

1ST TROMBONE

BROADWAY

ARR. BY FRANK COMO

MEDIUM SWINGING TEMPO

1ST TRB.

Four empty musical staves at the bottom of the page.

2ND TROMBONE

BROADWAY

ARR. BY FRANK COMO

MEDIUM SWINGING TEMPO

(SOLO AD. LIB.)

Two empty musical staves at the bottom of the page.

3RD TROMBONE

(BASS)

BROADWAY

ARR. BY FRANK COMO

MEDIUM SWINGING TEMPO

8

A 8 B

C

D 8

E

F 4

G 8 H 8

I 1

Two empty musical staves at the bottom of the page.

4TH TROMBONE

(OPTIONAL)

BROADWAY

ARR. BY FRANK Como

MEDIUM SWINGING TEMPO

Empty musical staff.

Piano

BROADWAY

ARR. BY FRANK COMO

MEDIUM SWINGING TEMPO

(PIANO SOLO)

Chord progression for the first staff: Eb6, Ab9, Gm7, Gb0, Fm7, Bb9, Bb9+5

Section A (Sax's): Eb6, Ab9, Fmi9, E9(b5), Gm7, Gb0, Fm7, EMA7

Section B (TRP.): Bbm7, Eb9, AbMA9, Ab6, Abm7, Db9, GbMA7, Fm7, Bb9+5

Section C (Sax's): Eb6, Ab9, Fmi9, E9(b5), Gm7, Gb0, Fm7, EMA7

Section D (TENOR): Eb6, Ab9, Fm7, Gb0, Gm7, Gb0, Fm7, Bb9

Section E: Bbm7, Eb9, AbMA9, Ab6, Abm7, Db13, GbMA7, Fmi9, Bb13

Section F: Eb6, Ab9, Fm7, Gb0, Gm7, Gb0, Fm7, Bb9+5

Section G (TRP.): Eb6, Ab9, Fm7, Gb0, Gm7, Gb0, Fm7, Bb9+5

Section H: Bbm7, Eb9, AbMA9, Ab6, Abm7, Db13, GbMA7, Fm7, Bb9+5

Section I: Eb6, Ab9, Fm7, Gb0, Gm7, Gb0, Fm7, Bb9+5

J (TRB.) Eb6 Ab9 Fm7 Gbo Gm7 Gbo Fm7 Bb9(95)

L PIANO SOLO Bbm7 Eb9 AbMA9 Ab6 Abm7 Db13 GbMA7 Fm7 Bb9+5

Eb6 Ab9 Fm7 Gbo Gm7 Gbo Fm7 Bb9+5

M (TUTTI) Eb9 D9 Eb9 Eb9 Ab9 G9 Ab9 A0 - Eb6 Bb9

Gm7 Fm7 E0 F13 F9+5 Bb9 Eb9 D9 Eb9 E9 Eb9 D9 Db9 C9

B9 Eb6 EbMA7 Bbm11 **N** (BASS SOLO)

(Eb9) (Ab) (Abm7) (Db13) (GbMA7) (Fm7 Bb9+5) **O** (SAXIS) Eb6

Ab9 Fmi9 E9(95) Gm7 Gbo Fm7 EMA7 Bb9 **P** Eb9 D9 Eb9

Eb9 Ab6 A0 Ab6 A0 1 Gm7 Gbm7 Fm7 Gbm7

Gm7 Gbm7 Fm7 Gbm7 Gm7 Gbm7 Fm7 Eb6 Fm7 EbMA7

1 (DIRECTED) fine

BASS

BROADWAY

ARR. BY FRANK COMO

MEDIUM SWINGING TEMPO

PIANO SOLO - 8 BAR INTRO

Chords: Eb6, Eb6, Ab9, Ab9, Gmi7, Gb0, Fmi7, Bb9, Bb9+5

A (SAX'S)
Chords: Eb6, Ab9, Fmi9, E9(b9), Gm7, Gb0, Fm7, EMA7

B
Chords: Bbm7, Eb9, AbMA9, Ab6, Abm7, Db9, GbMA7, Fm7, Bb9+5

C
Chords: Eb6, Ab9, Fmi9, E9(b9), Gm7, Gb0, Fm7, EMA7

D (TENOR)
Chords: Eb6, Ab9, Fm7, Gb0, Gm7, Gb0, Fm7, Bb9

E
Chords: Bbm7, Eb9, AbMA9, Ab6, Abm7, Db13, GbMA7, Fmi9, Bb13

F
Chords: Eb6, Ab9, Fm7, Gb0, Gm7, Gb0, Fm7, Bb9+5

G (TRP.)
Chords: Eb6, Ab9, Fm7, Gb0, Gm7, Gb0, Fm7, Bb9+5

H
Chords: Bbm7, Eb9, AbMA9, Ab6, Abm7, Db13, GbMA7, Fm7, Bb9+5

I
Chords: Eb6, Ab9, Fm7, Gb0, Gm7, Gb0, Fm7, Bb9+5

J (TRB.)
 Eb6 Ab9 Fm7 Gb0 Gm7 Gb0 Fm7 Bb9(b5)

L (PIANO)
 Bbm7 Eb9 AbMA9 Ab6 Abm7 Db3 GbMA7 Fm7 Bb9+5

Eb6 Ab9 Fm7 Gb0 Gm7 Gb0 Fm7 Bb9+5

M (TUTTI)
 Eb9 D9 Eb9 Eb9 Ab9 G9 Ab9 Ao Eb9 Bb9 Gmit Fmit Eo F13 F9+5

Bb9 Eb9 D9 Eb9 E9 Eb9 D9 Db9 C9 B9

Eb6 EbMA7 Bb9 **N** Bass Solo Bbm7 Eb9 AbMA7 Ab6

Abm7 Db3 GbMA7 Fm7 Bb9+5 **O** SAX'S Eb6 Ab9

Fmi9 E9(b5) Gm7 Gb0 Fm7 EMA7 Bb9 **P** (TUTTI) Eb9 D9 Eb9 Eb9

Ab6 Ao Ab6 Ao Gmit Gbmit Fmit Gbmit Gmit Gbmit Fmit Gbmit

Gmit Gbmit Fmit Eb6 Fmit EbMA7 1 **ARCO DIRECTED** 3 7

DRUMS

BROADWAY

ARR. BY FRANK COMO

MEDIUM SWINGING TEMPO

(PIANO) (LIGHT STICKS)

A (SAX'S)

B (TRPS.)

C (SAX'S)

D (TENOR)

E

F

G (TRP.)

H

I

J K (TRB.)

L (PIANO)

N (BASS SOLO) LIGHT CYMBAL

O (SAX'S)

P (TUTTI)

(DIRECTED) (CYMBAL) - 3 7

(LIGHT FILL TILL CUT OFF)

Two empty musical staves at the bottom of the page.

Guitar

BROADWAY

ARR. BY FRANK COMO

MEDIUM SWINGING TEMPO
(PIANO SOLO)

- Staff A:** Eb6, Ab9, Gm7, Gb0, Fm7, Bb9, Bb9+5
- Staff B (Sax's):** Eb6, Ab9, Fmi9, E9(b5), Gm7, Gb0, Fm7, EMA7
- Staff C (Traps.):** Bbm7, Eb9, AbMA9, Ab6, Abm7, Db9, GbMA7, Fm7, Bb9+5
- Staff D (Sax's):** Eb6, Ab9, Fmi9, E9(b5), Gm7, Gb0, Fm7, EMA7
- Staff E (Tenor):** Eb6, Ab9, Fm7, Gb0, Gm7, Gb0, Fm7, Bb9
- Staff F:** Bbm7, Eb9, AbMA9, Ab6, Abm7, Db13, GbMA7, Fmi9, Bb13
- Staff G (Traps.):** Eb6, Ab9, Fm7, Gb0, Gm7, Gb0, Fm7, Bb9+5
- Staff H:** Bbm7, Eb9, AbMA9, Ab6, Abm7, Db13, GbMA7, Fm7, Bb9+5
- Staff I:** Eb6, Ab9, Fm7, Gb0, Gm7, Gb0, Fm7, Bb9+5

J (TRB.)
 Eb6 Ab9 Fm7 Gb0 Gm7 Gb0 Fm7 Bb9+5

L PIANO SOLO
 Bbm7 Eb9 AbMA9 Ab6 Abm7 Db13 GbMA7 Fm7 Bb9+5

Eb6 Ab9 Fm7 Gb0 Gm7 Gb0 Fm7 Bb9+5

M (TUTTI)
 Eb9 D9 Eb9 Eb9 Ab9 G9 Ab9 A0 Eb9 Bb9

Gm7 Fm7 E0 F13 F9+5 Bb9 Eb9 D9 Eb9 E9 Eb9 D9 Db9 C9

B9 Eb6 EbMA7 Bbm7 **N** (BASS SOLO)

(Eb9) (Ab) (Abm7) (Db13) (GbMA7) (Fm7 Bb9+5) **O** (SAXIS) Eb6

Ab9 Fmi9 E9(b5) Gm7 Gb0 Fm7 EbMA7 Bb9 **P** Eb9 D9 Eb9

Eb9 Ab6 A0 Ab6 A0 1 Gm7 Gbm7 Fm7 Gbm7

Gm7 Gbm7 Fm7 Gbm7 Gm7 Gbm7 Fm7 Eb6 Fm7 EbMA7

1 (DIRECTED) fine